

OFFICE COPY

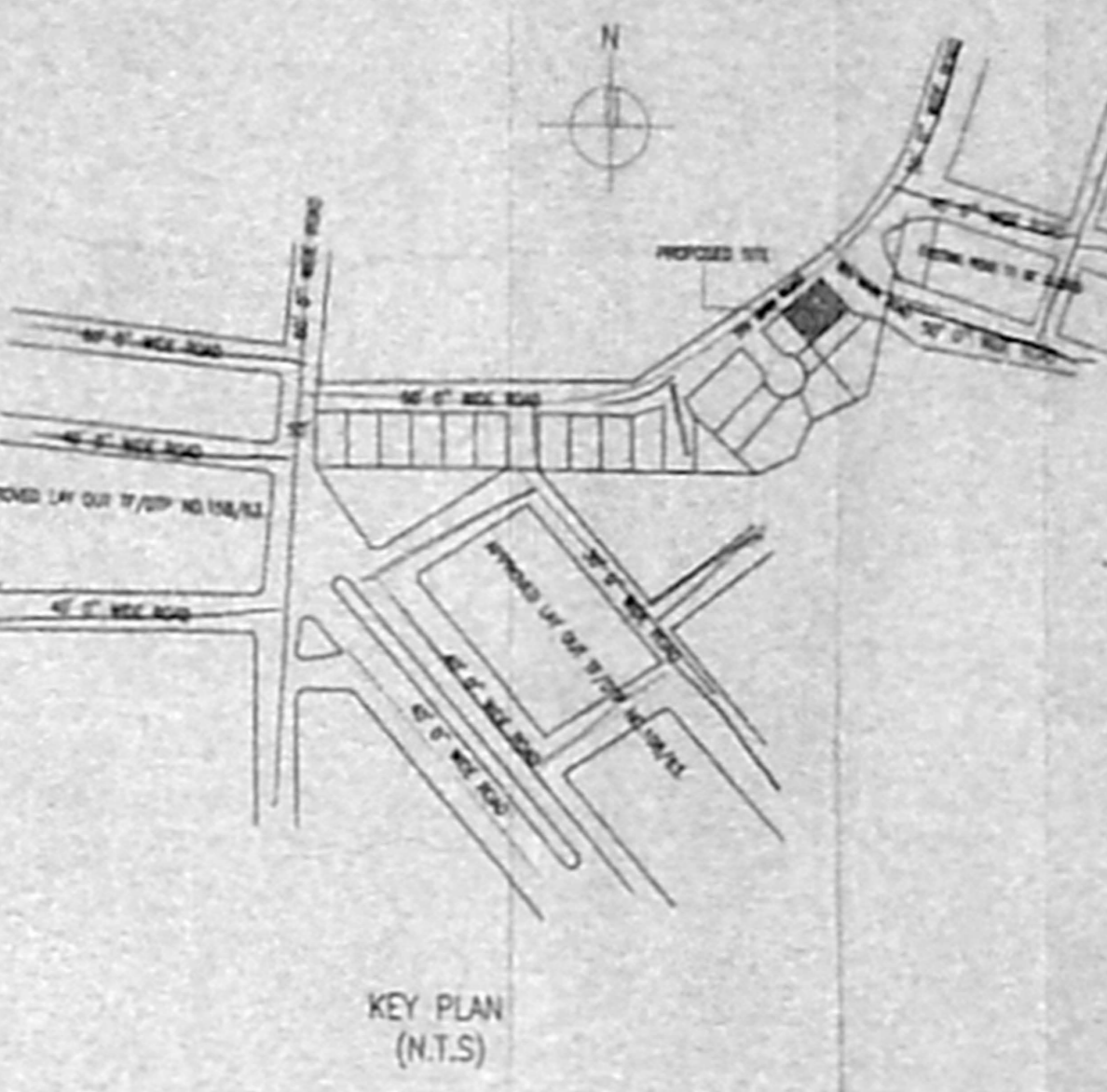
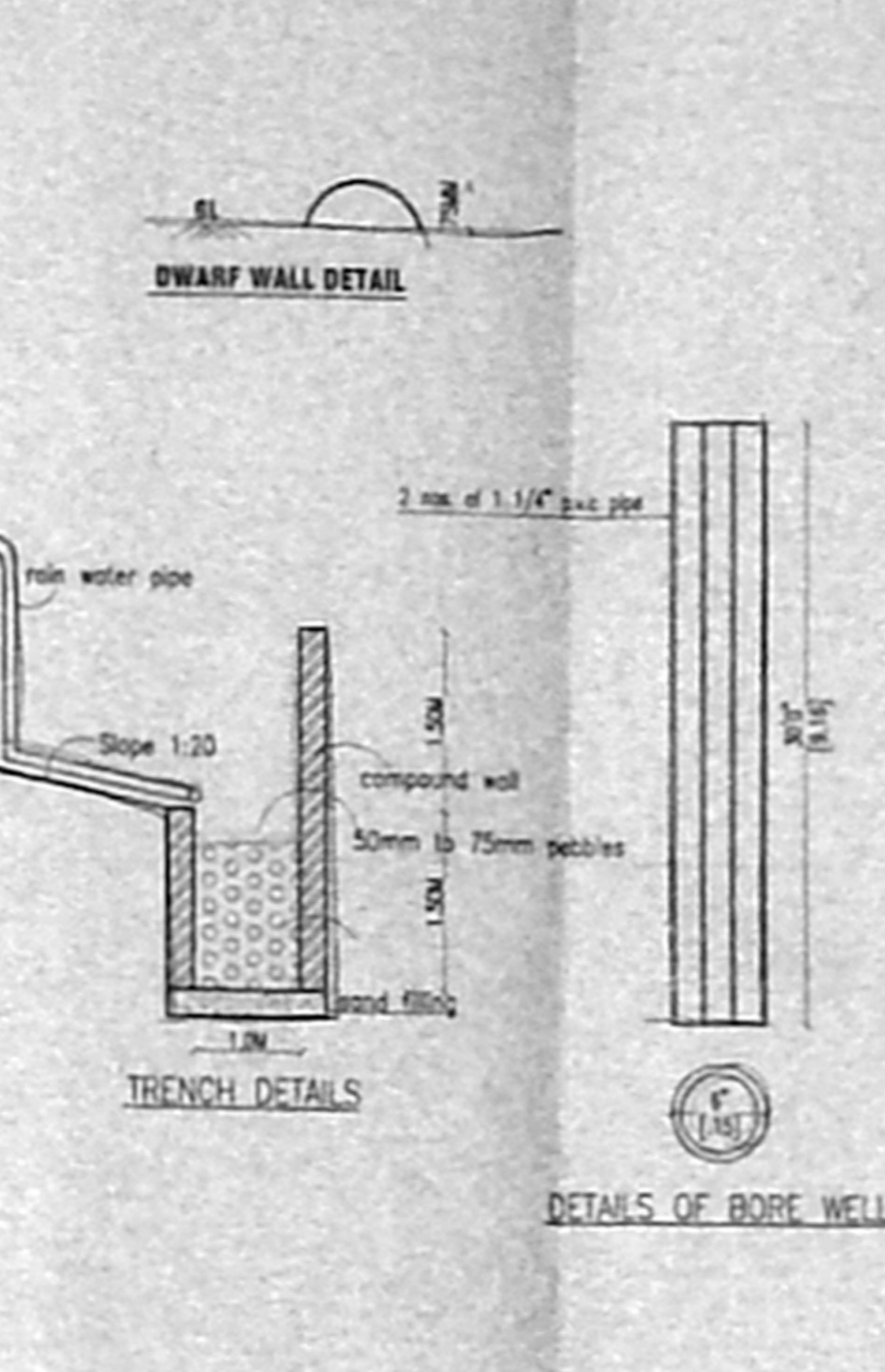
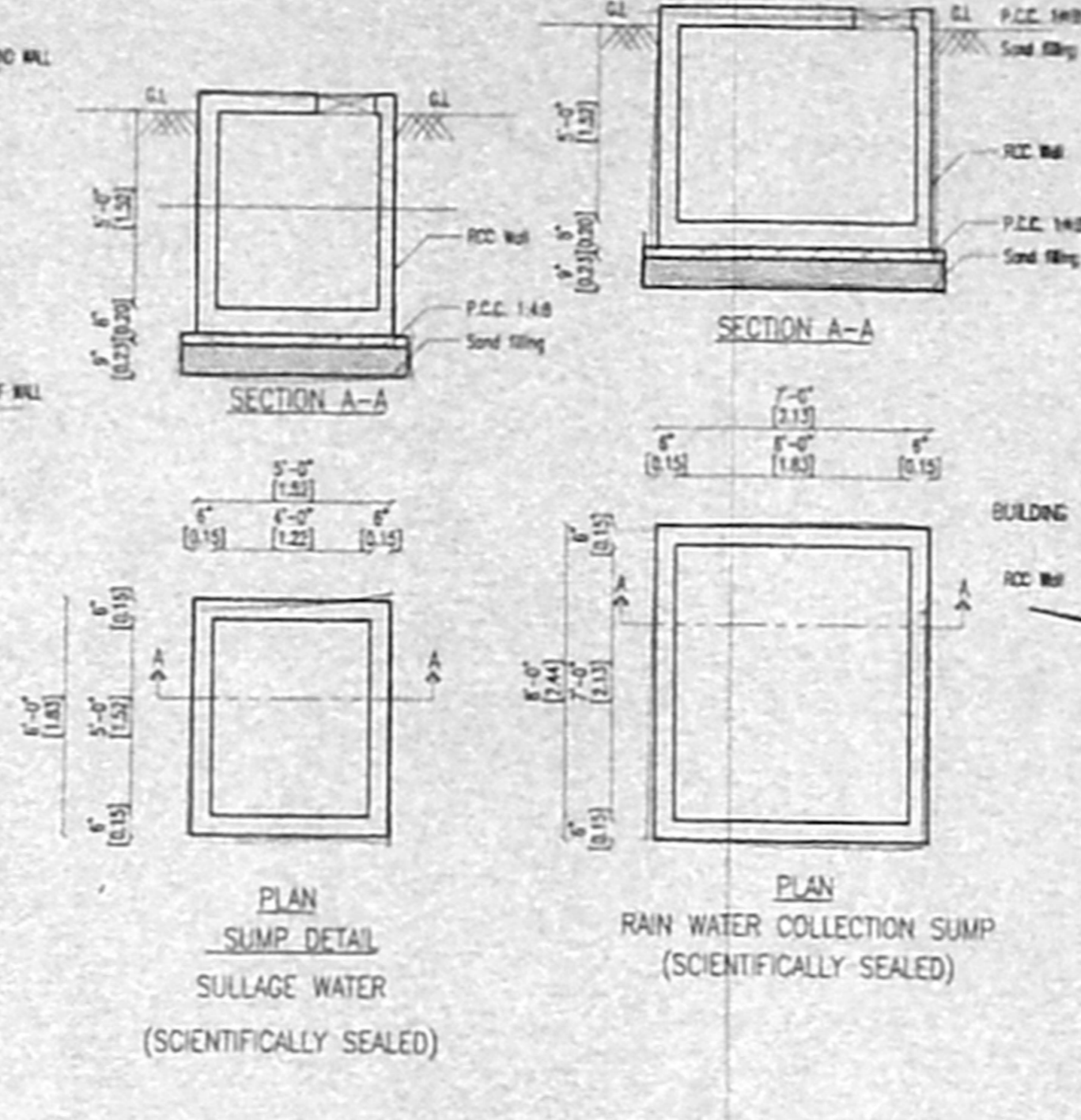
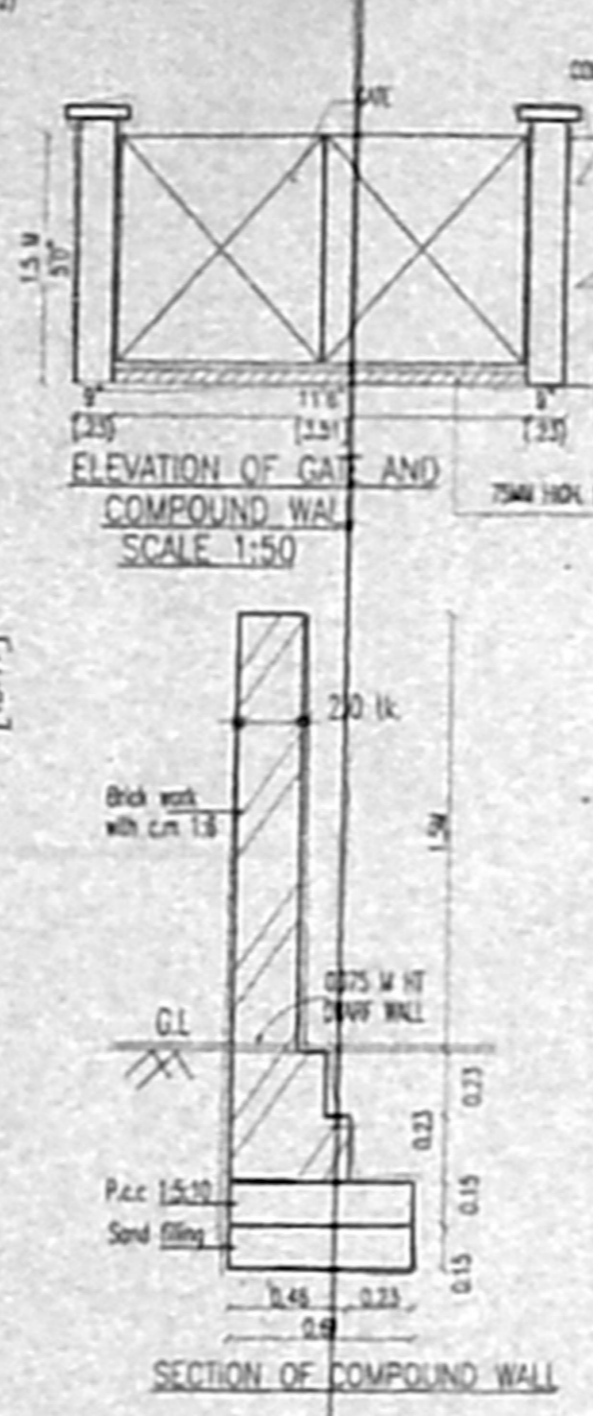
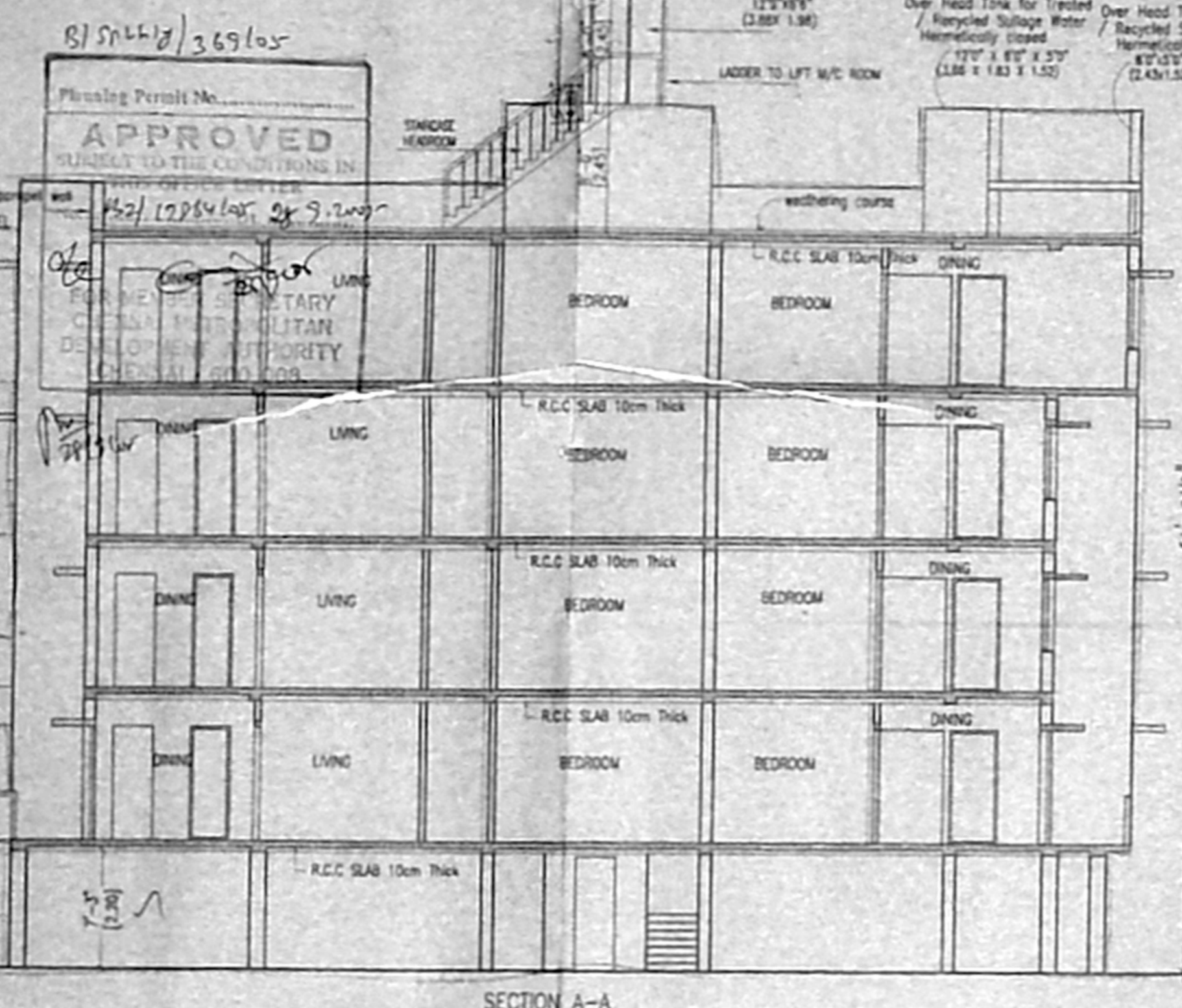

PROPOSED RESIDENTIAL BUILDING AT PLOT NO-18, OLD DOOR NO.26, NANGANALLUR, CHENNAI-600 061, OLD SURVEY NO.44/1A PART, WARD NO.0, BLOCK NO.08, T.S.NO. 24, SITUATED AT NANGANALLUR VILLAGE, TAMBARAM TALUK, KANCHEEPURAM DISTRICT, ALANDUR MUNICIPALITY.

SCHEDULE OF JOINERY

TYPE	DESCRIPTION	SIZE
D1	DOOR	30" x 70"
D2	DOOR	30" x 70"
D3	DOOR	28" x 70"
D4	FRENCH DOOR	60" x 70"
W1	WINDOW	60" x 48"
W2	WINDOW	60" x 48"
W3	WINDOW	30" x 48"
W4	WINDOW	42" x 48"
W5	KITCHEN WINDOW	60" x 30"
W6	KITCHEN WINDOW	30" x 30"
V1	VENTILATOR	20" x 20"
V2	VENTILATOR	20" x 20"

SPECIFICATIONS
 R.C.C IN 1:1.2 FOR COLUMN FOOTING, COLUMN AND PLINTH BEAM.
 R.C.C IN 1:4:8 FOR FOUNDATION BASE AND FLOOR BASE.
 MOSAIC FLOOR FINISHING.
 SUPERSTRUCTURE BRICK WORK IN CM 1:6:3 THK.
 R.C.C 1:1.2 FOR LINTEL SUNSHADE ROOF SLAB BEAMS.
 CEILING PLASTERING IN CM 1:3 AND 1:5 FOR WALLS.
 C. WOOD DOORS AND WINDOWS.
 2 COATS OF CEMENT PAINTING FOR WALLS AND CEILING.
 2 COATS OF ENAMEL PAINTING FOR WOOD WORK.
 PAPERET WALL IN B.W. 1/8" THK. 30" HT.
 WEATHERING COURSE IN BAL. CONC. OVER ROOF SLAB.

AREA STATEMENT

S.NO.	DESCRIPTION	AREA (SQ. FT.)	AREA (SQ. M)
1.	PLOT EXTENT (AS PER PATTA)	5881.05.00	538
2.	PLOT EXTENT (AS PER DOC.)	5808.00	511.71
3.	FIRST FLOOR AREA	880.05	81.06
4.	SECOND FLOOR AREA	2379.08	220.68
5.	THIRD FLOOR AREA	2610.92	242.17
6.	FOURTH FLOOR AREA	739.26	68.52
7.	TOTAL	6209.31	572.43
8.	F.S.I	1.473	164.18
9.	PLOT COVERAGE	4.0	4.14

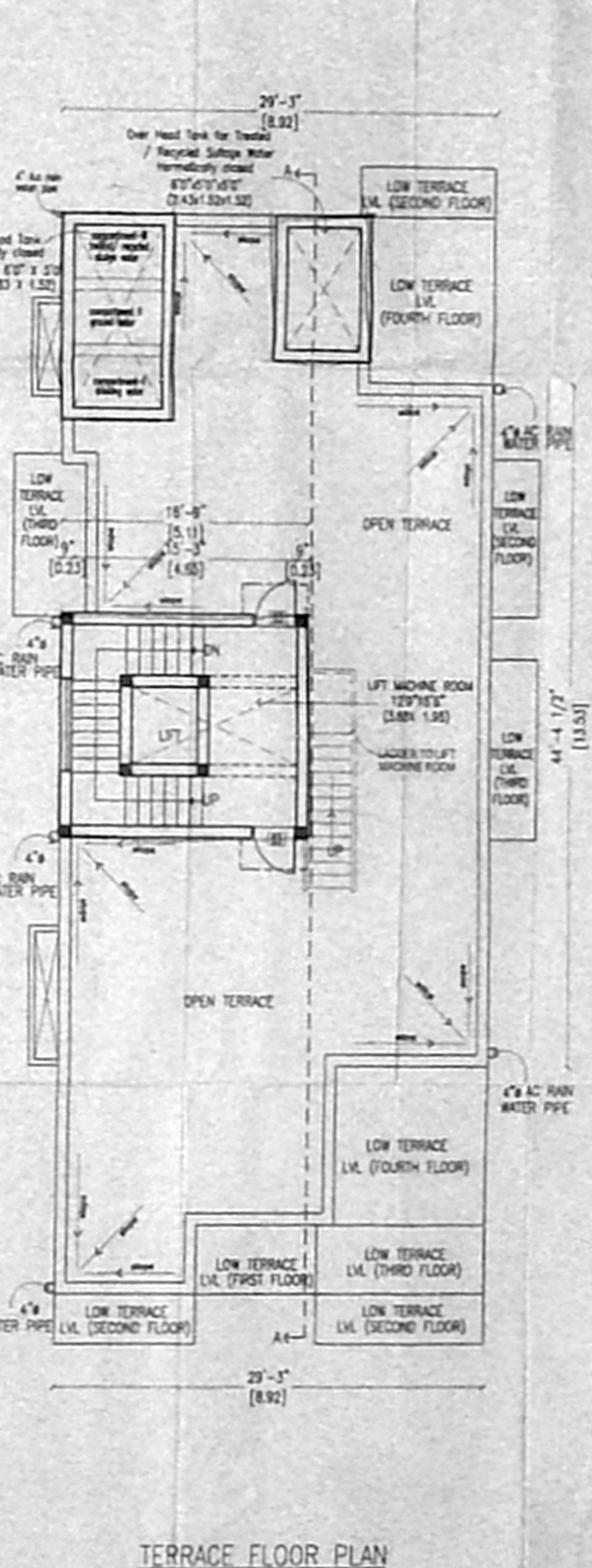
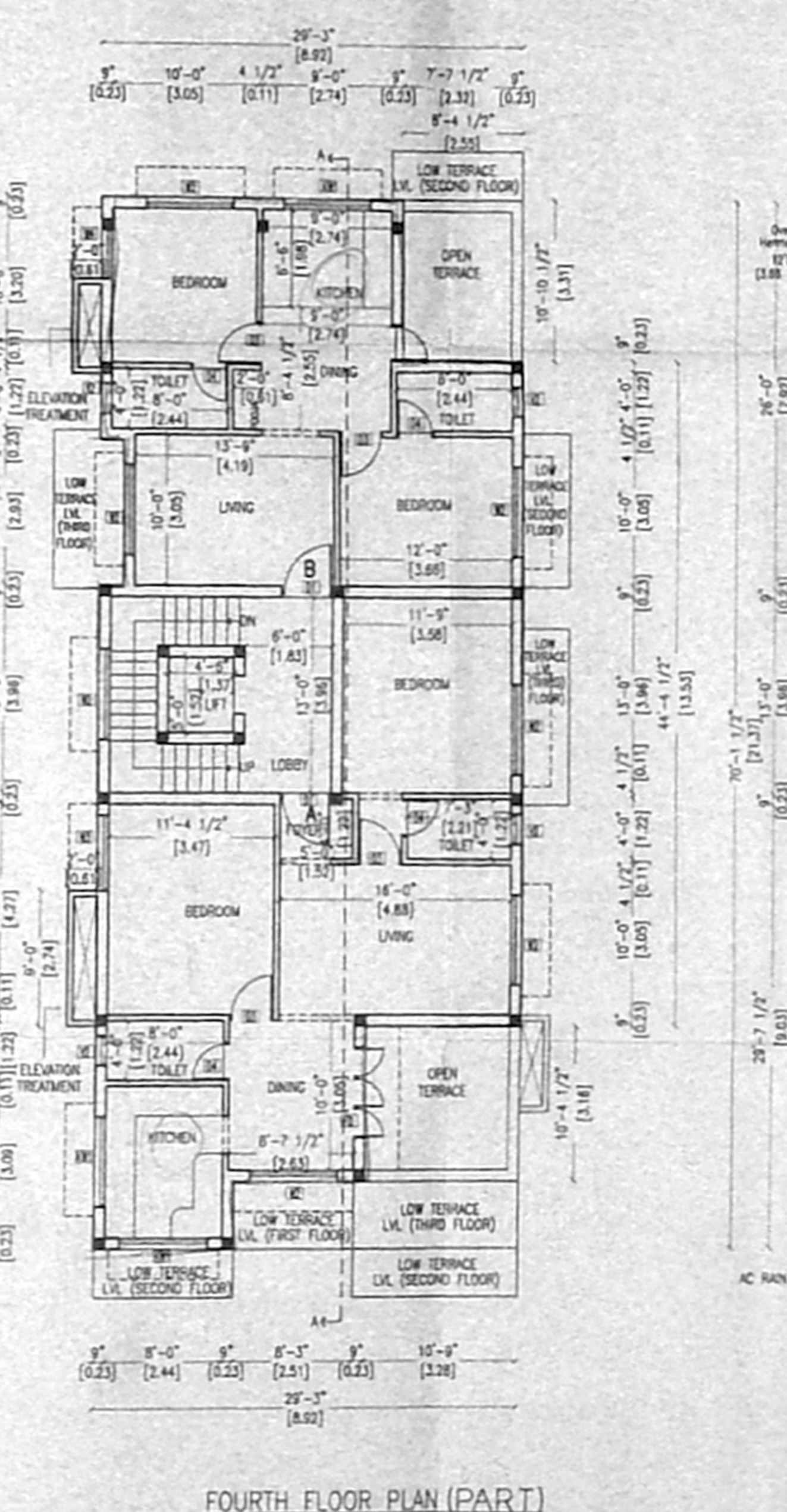
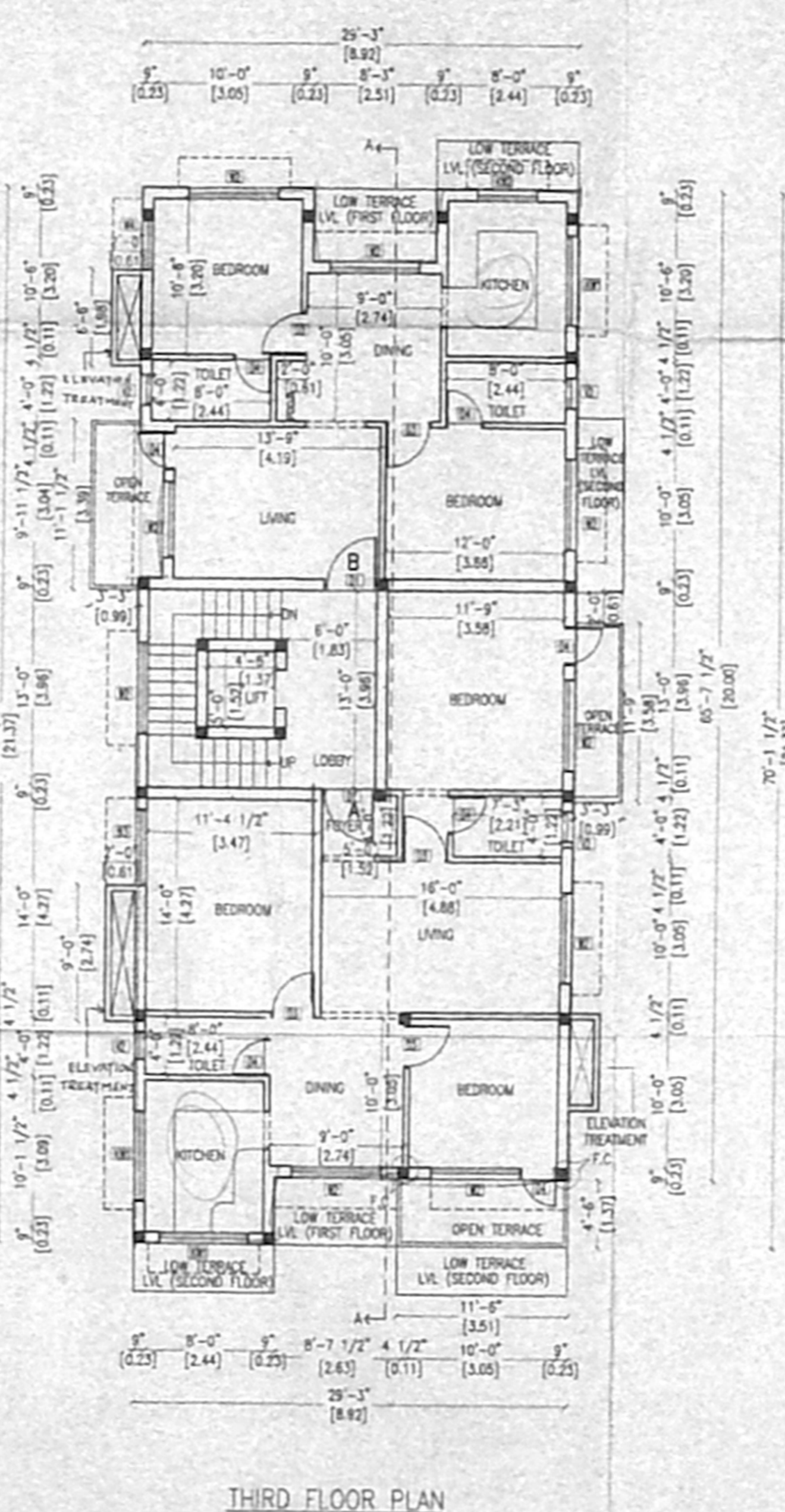
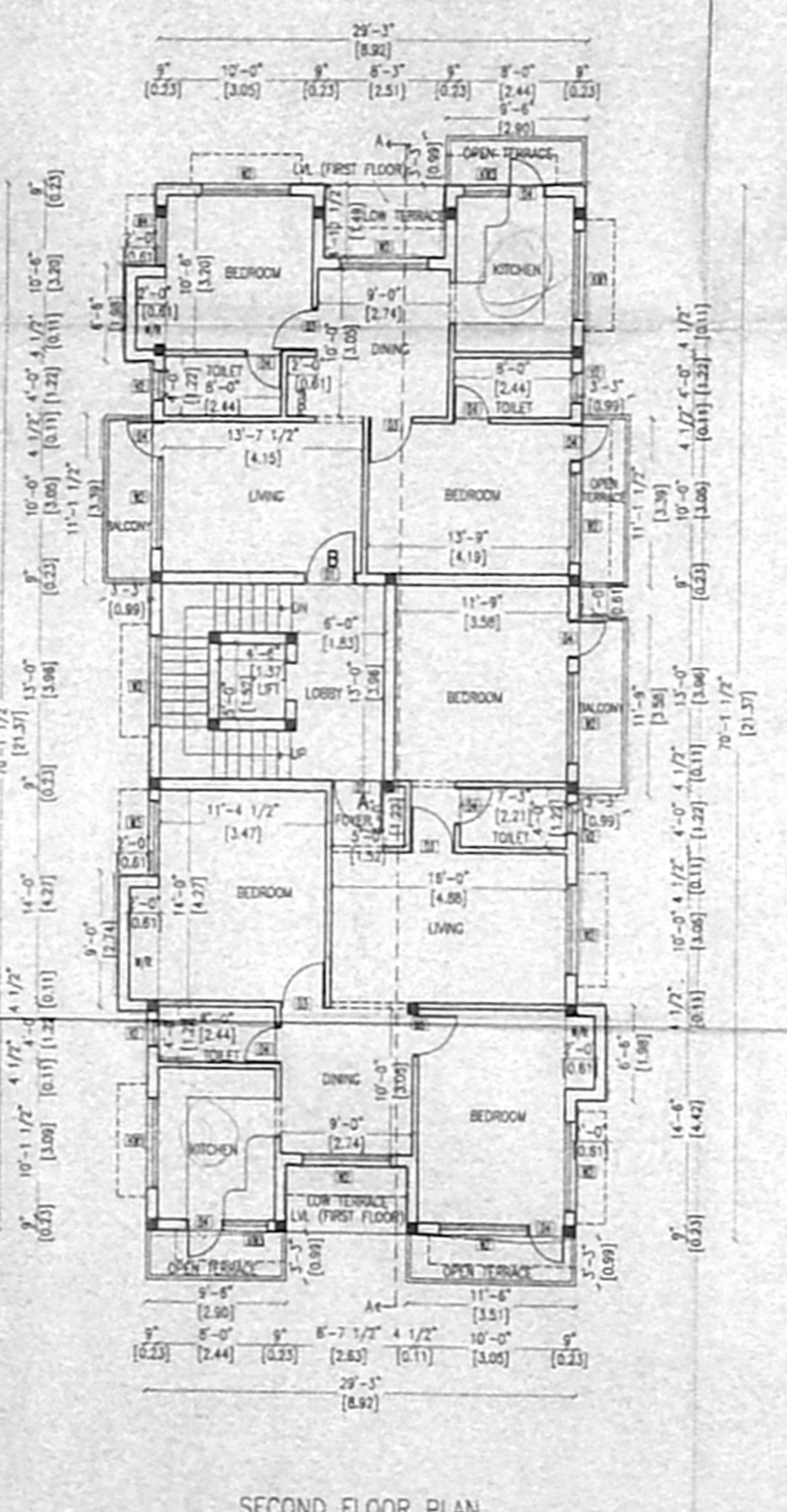
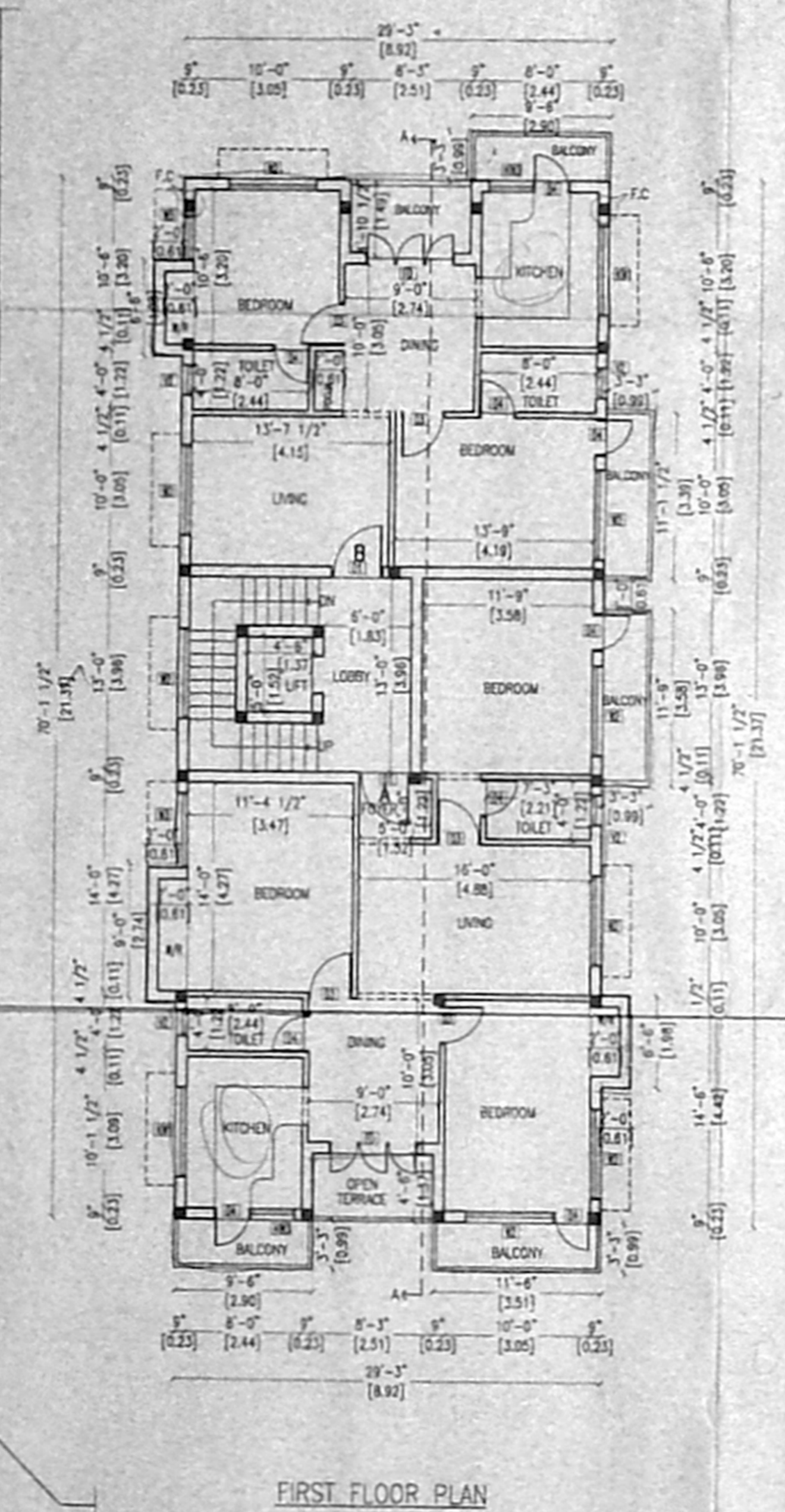
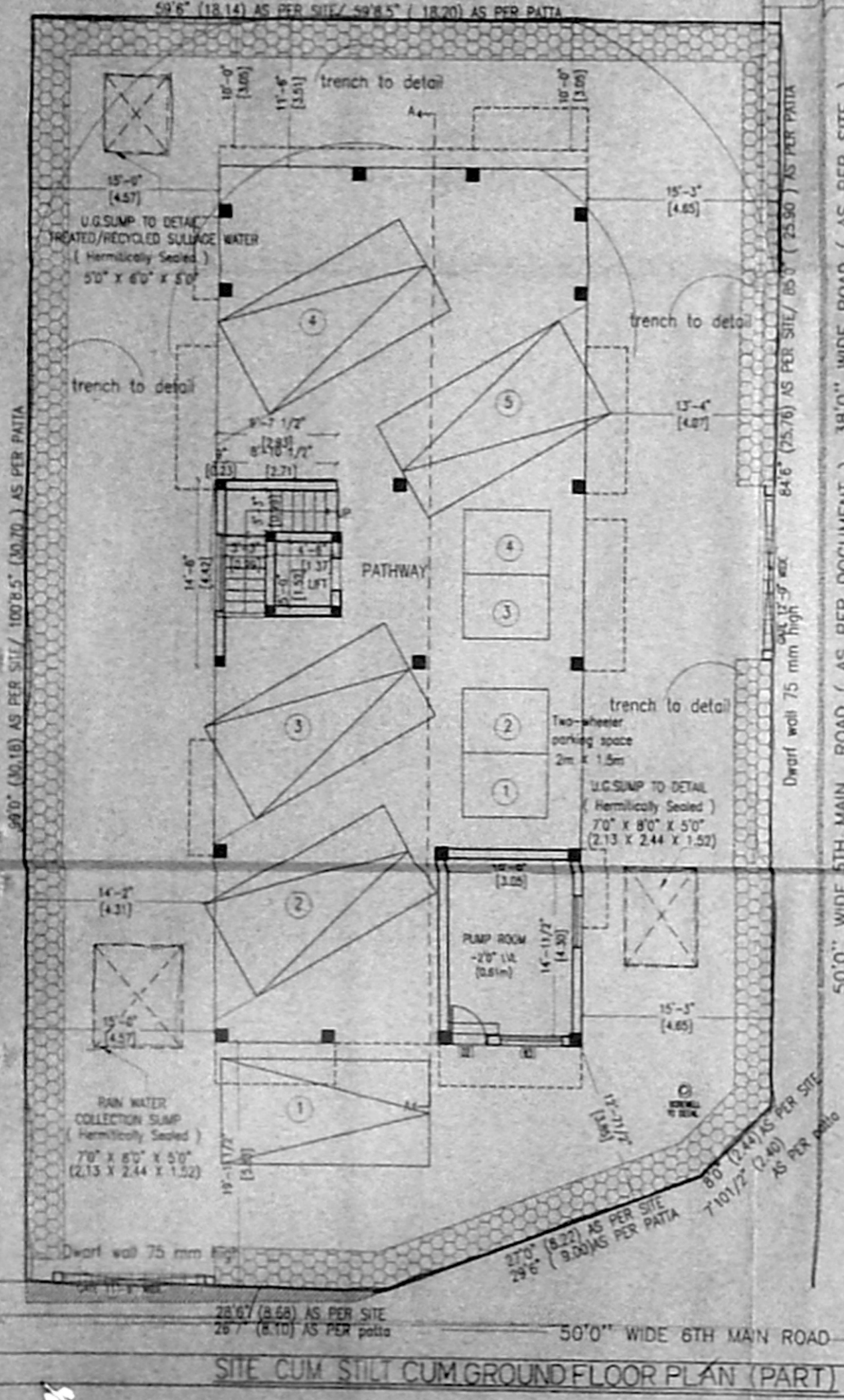

REFERENCE
 PROPOSED: [Symbol]
 ROAD: [Symbol]
 BOUNDARY: [Symbol]

SCALE: 1" = 8' 0"
 NORTH POINT: [Symbol]

OWNER(S): 120.5 x 59.5
 Sula

LICENSED SURVEYOR
 Palanivelu Desivanathan
 ARCHITECT AND INTERIOR DESIGNER
 C.A.No. 1, CA/97/22319
 #97311, K.P. KOIL STREET,
 BANGALORE CHENNAI 600 015.